

The Eastern Washington ATV Association is a non-profit organization consisting of people from all walks of life. Appreciating our forest lands while we promote the fun and enjoyment that the ATV/UTV has to offer. Riding the Inland Northwest trails and roads that are available to enjoy. Increasing our club membership will enable us to actively support your rights to use public lands, while working with local, state, and federal land managers to keep trails and roads available for recreational use.



## Some rules and reminders to consider when riding your ATV:

- Wear your helmet. . . In Washington it's the law!
- During fire season carry a shovel and a bucket.
- Always carry a personal First Aid kit and a 12-volt tire pump and repair kit
- When riding on roads, stay to the right and in a single file.
- Pack it in; pack it out!
- Tread lightly



## Giving back to the riding community:

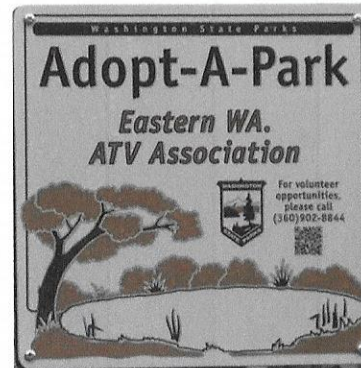

EWATV has adopted the Beginner Riding area at the 7 Mile ORV Area in Riverside State Park to give back to the riding community

## Eastern Washington ATV Association

### Benefits of Membership

- Information on where to ride
- Coordinate rides and campouts
- Keeping you informed on current regulations
- Family events, fun runs, BBQs/ picnics
- Trail maintenance
- Supporting your right to access
- Information and education on ATV safety
- Discount on Life Flight memberships

Monthly membership meetings 7 PM  
**1st Thursday** of each month.  
 Check our website as we sometimes meet outside during the summer



Check out our website: [ewatv.org](http://ewatv.org)

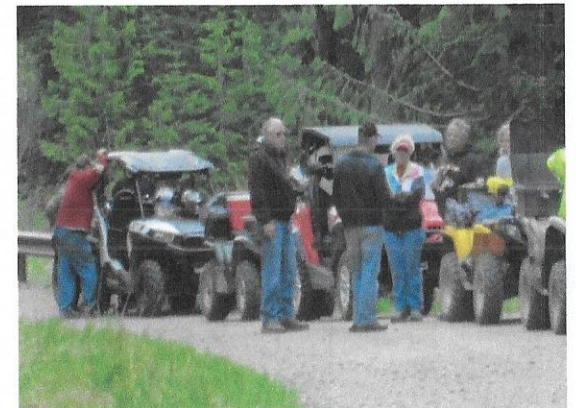

**Print legibly!**

**EWATV Association Membership Application**

**Use Ball Point Pen**

Save time and paper! Apply online at [ewatv.org](http://ewatv.org)

Name: \_\_\_\_\_ Phone: ( \_\_\_\_\_ ) \_\_\_\_\_

Address: \_\_\_\_\_ City: \_\_\_\_\_ State: \_\_\_\_\_ ZIP: \_\_\_\_\_

E-mail address: \_\_\_\_\_

If applying for Family Membership, please include Spouse's name: \_\_\_\_\_

Yearly dues: Individual \$ 20 Family \$ 25 Business \$ 40  
(circle one)

If applying for business, please indicate company name: \_\_\_\_\_

If someone referred you, please enter their name here: \_\_\_\_\_

\_\_\_\_\_ (your initials) I agree to receipt of electronic communications from EWATV.

In consideration of my/our participation in the events and rides of the Eastern Washington ATV Association, I/we hereby release and agree to hold harmless the Eastern Washington ATV Association, its officers, directors, members, employees, and agents from all claims.

Signature of applicant: \_\_\_\_\_ Date: \_\_\_\_\_

**Check out our website: [ewatv.org](http://ewatv.org)**  
Join us at our monthly meetings,  
one of our scheduled rides, or  
one of our family campouts.



There is always something going on or  
somewhere to ride throughout the year.

We plan sport rides, endurance rides,  
family rides, BBQs/picnics, and parade  
participation to ensure something for  
everyone.



If you are visiting the Inland Northwest  
area, come ride with us. Everyone is  
welcome

*"You don't stop riding because you grow old;  
you grow old because you stop riding."*

**EASTERN WASHINGTON  
ATV ASSOCIATION, INC.**



**COME RIDE WITH US!**



[ewatv.org](http://ewatv.org)

